Dedicato al SIMC Ensemble e a Marcello Parolini

ALM'ALA

per ensemble

Davide Anzaghi

Lento e libero ♩= 36

Fl. Cl. Pf. Vln. Vc.

Crot. int. 8va prende Fl.

Percosso dal flautista

eseguire l'armonico acuto solo se risulta pianissimo

1 corda

lunga la corona

L'alterazione vale solo per la nota davanti alla quale è posta. Ove si suppone equivoco si ricorre al bequadro fra parentesi.

Percosso dal flautista

lamentoso

soave

3 corde

loco

* Le figurazioni del flauto e del clarinetto siano eseguite - qui e altrove - legatissime, simili al volo di agili pensieri.

© by D. Anzaghi via Domenichino 12 20149 Milano (Italy)

Manscritto al calcolatore dell'autore

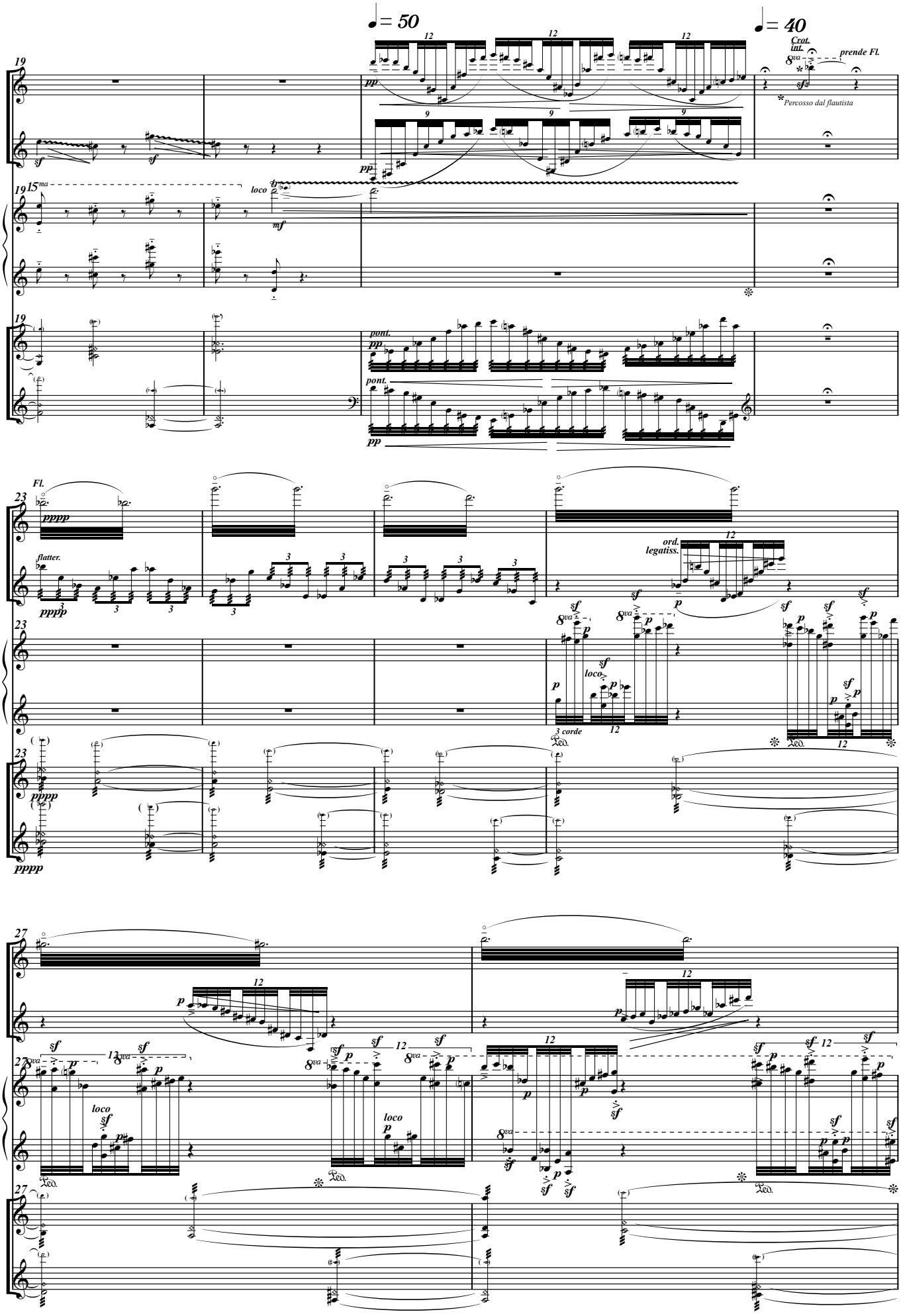

© by D. Anzaghi via Domenichino 12 20149 Milano (Italy)

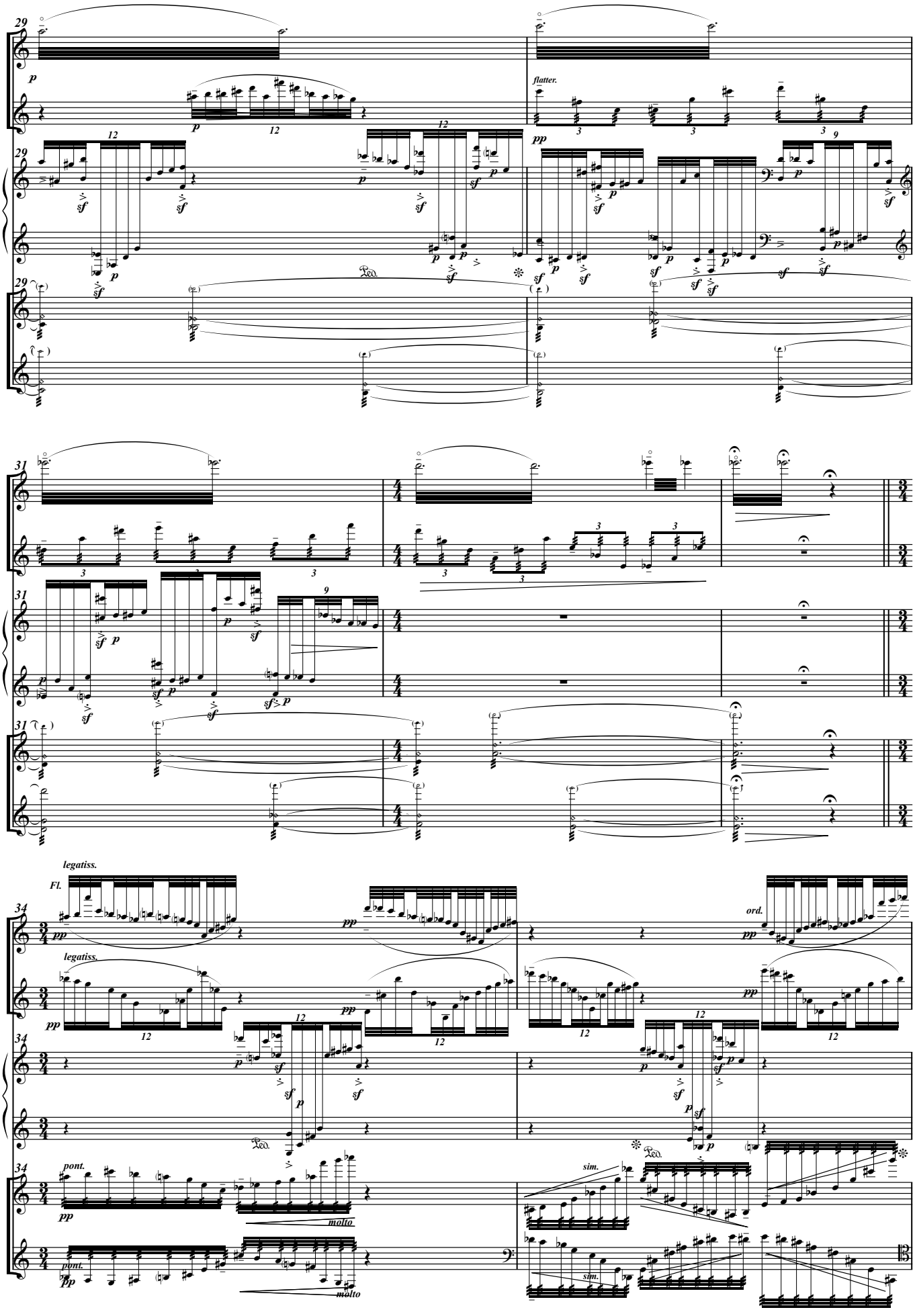

© by D. Anzaghi via Domenichino 12 20149 Milano (Italy)

Manscritto al calcolatore dell'autore

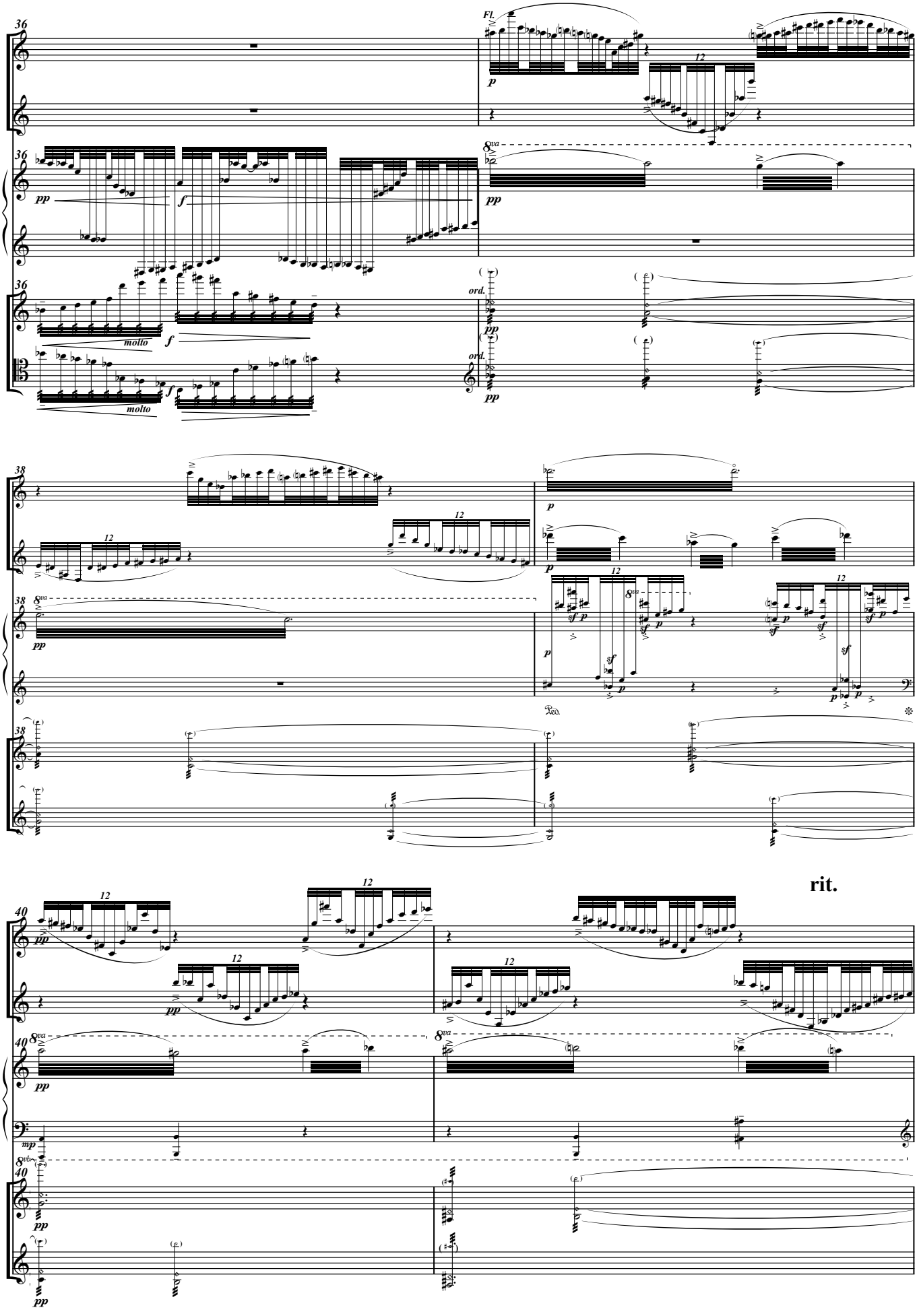

© by D. Anzaghi via Domenichino 12 20149 Milano (Italy)

Manscritto al calcolatore dell'autore

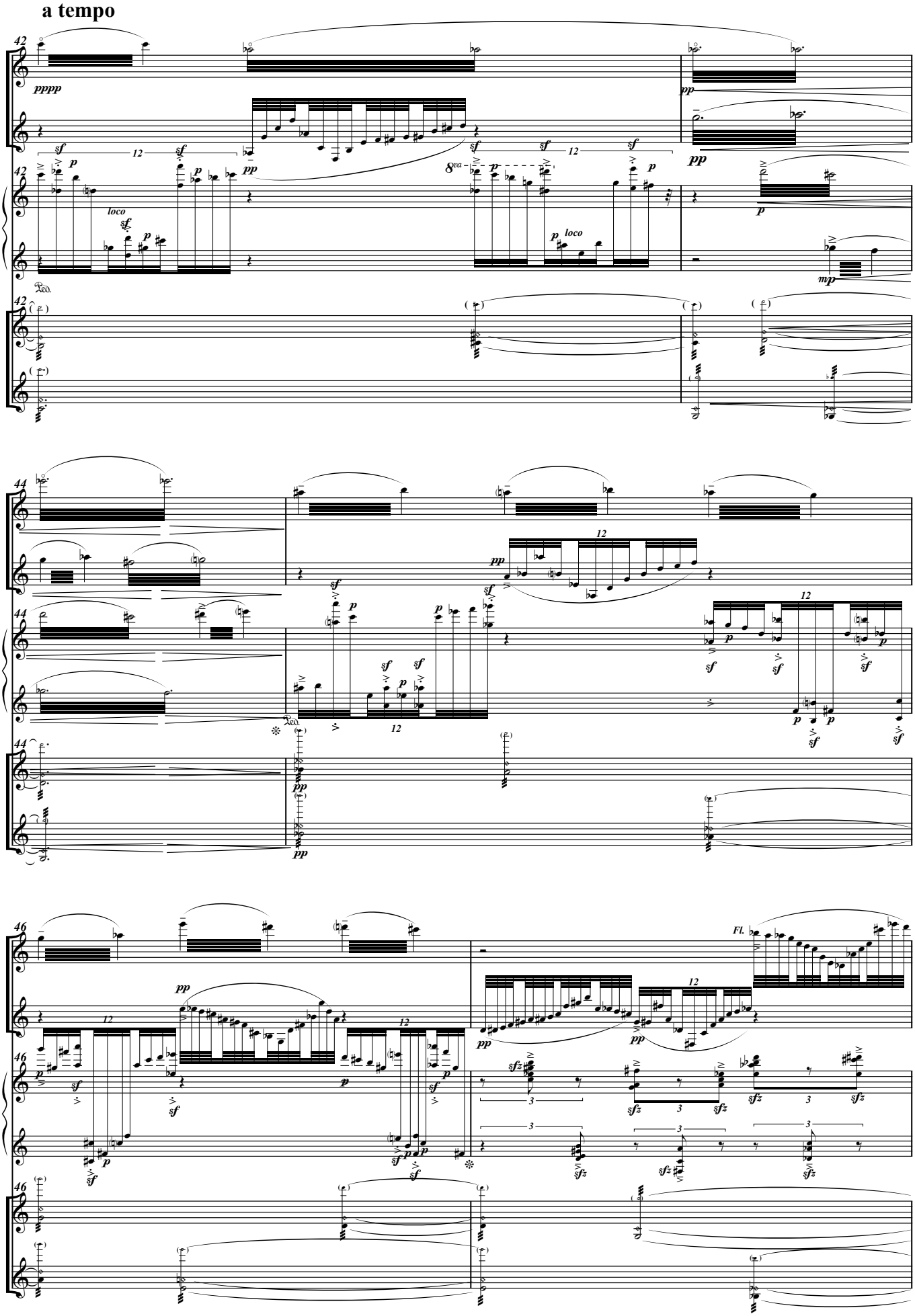

© by D. Anzaghi via Domenichino 12 20149 Milano (Italy)

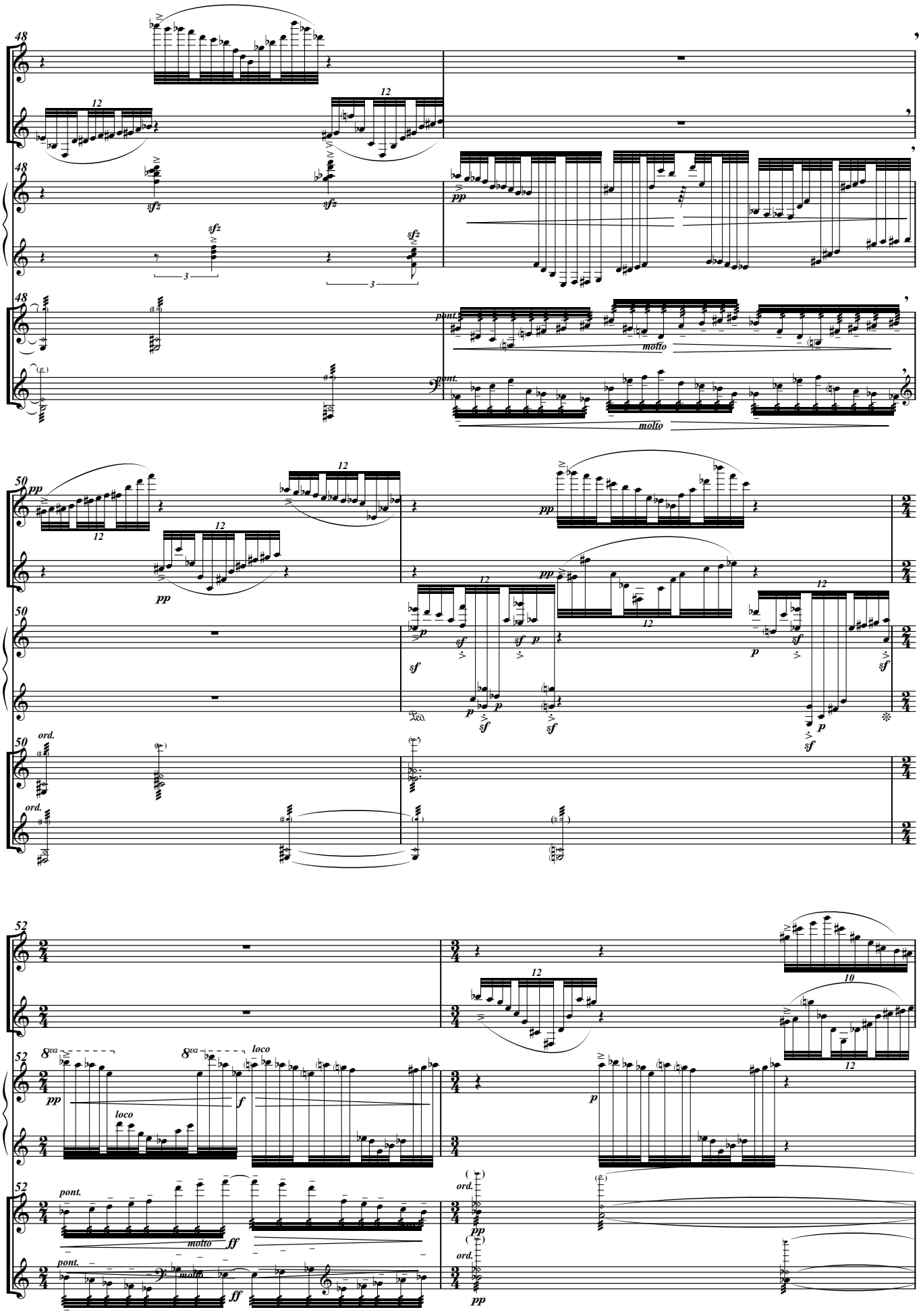

© by D. Anzaghi via Domenichino 12 20149 Milano (Italy)

Manscritto al calcolatore dell'autore

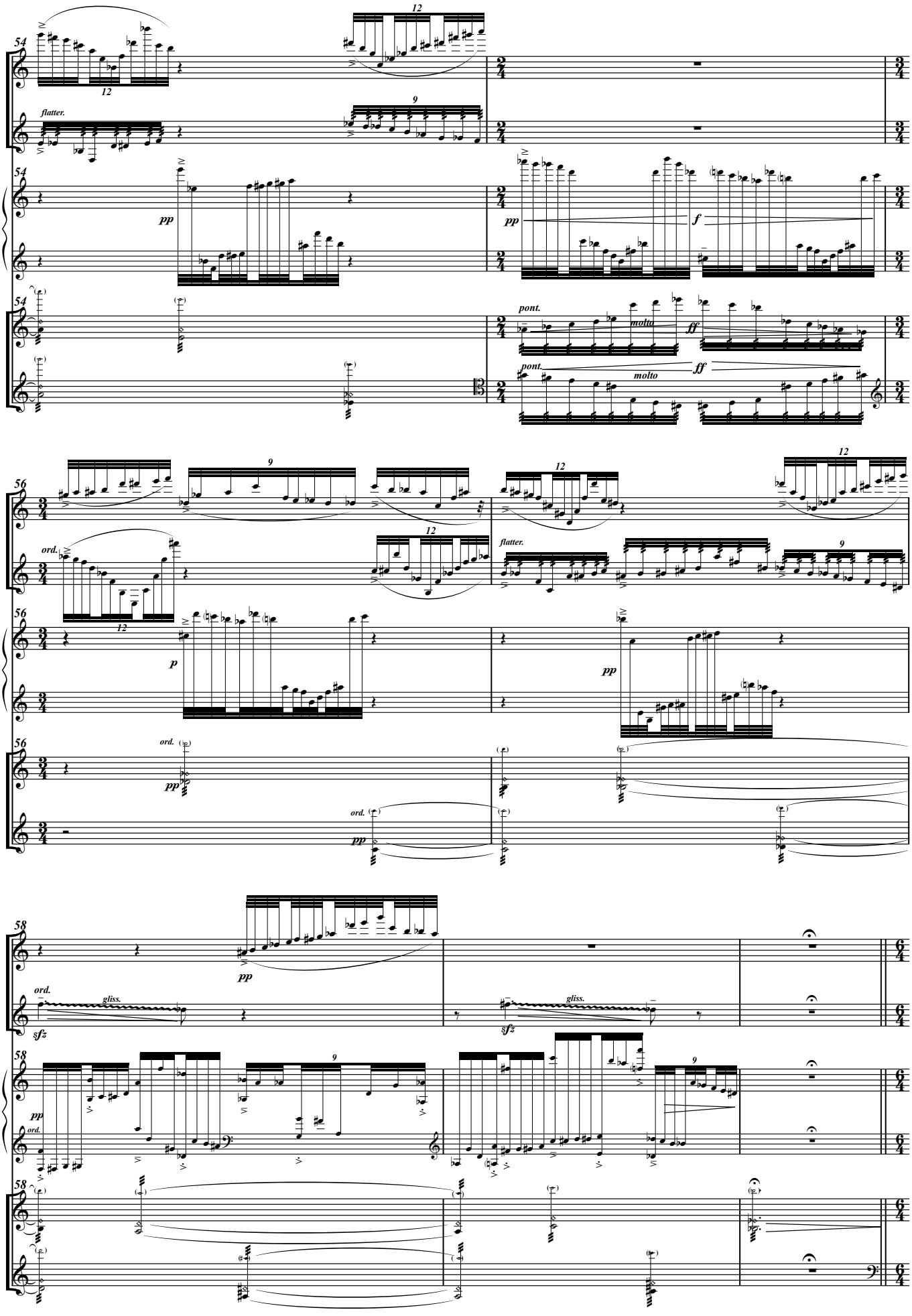

© by D. Anzaghi via Domenichino 12 20149 Milano (Italy)

Manscritto al calcolatore dell'autore

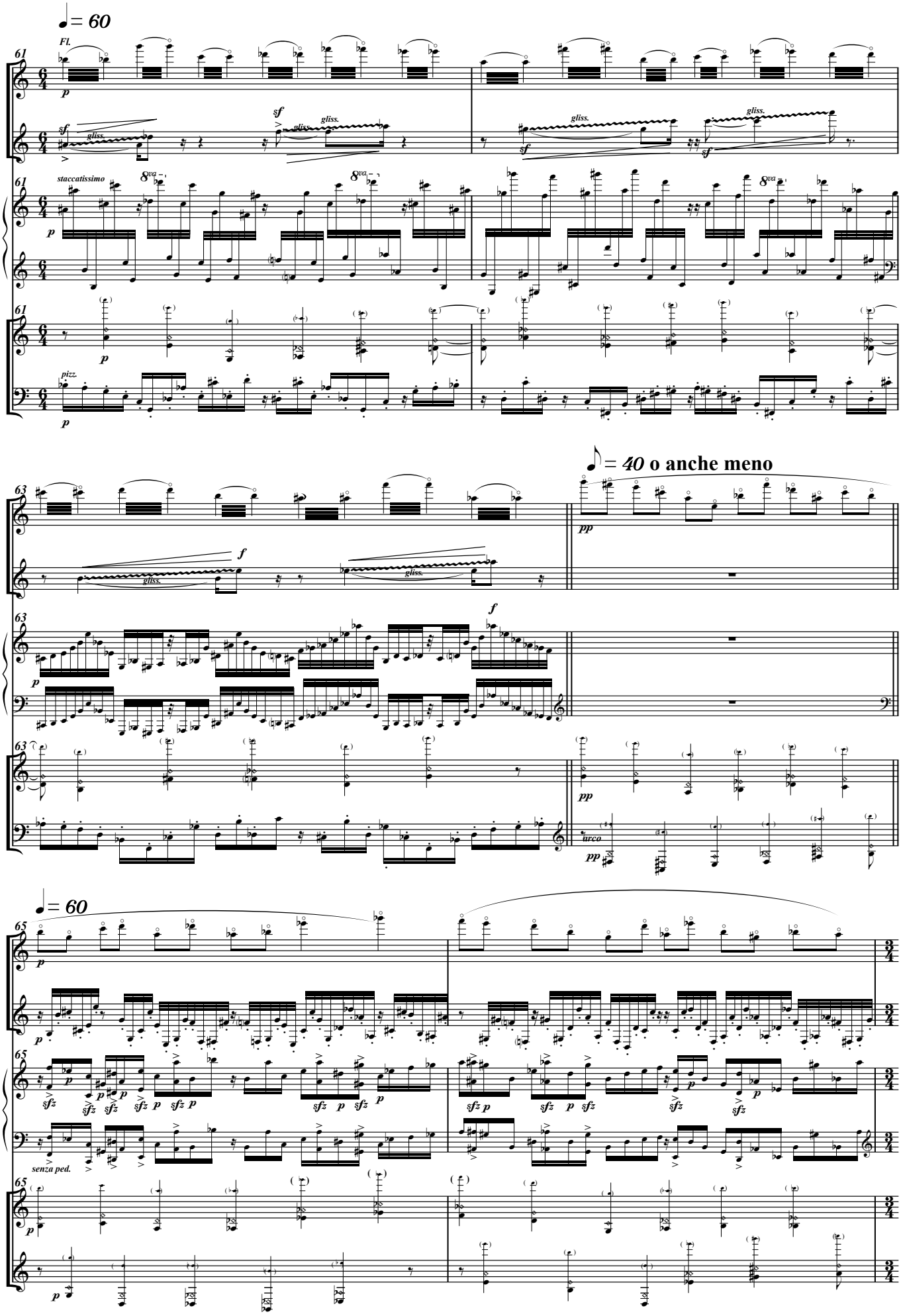

© by D. Anzaghi via Domenichino 12 20149 Milano (Italy)

Manscritto al calcolatore dell'autore

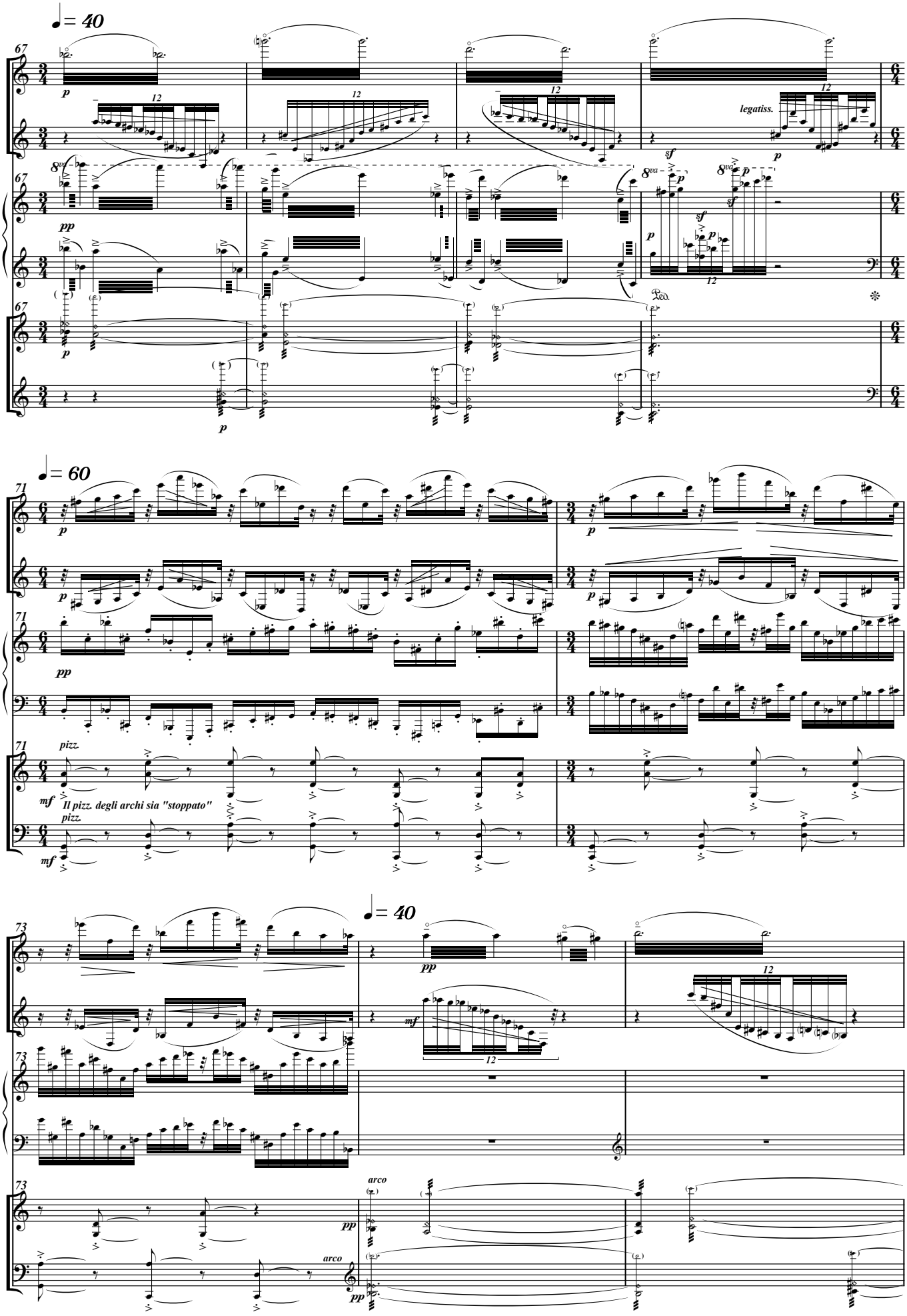

© by D. Anzaghi via Domenichino 12 20149 Milano (Italy)

Manscritto al calcolatore dell'autore

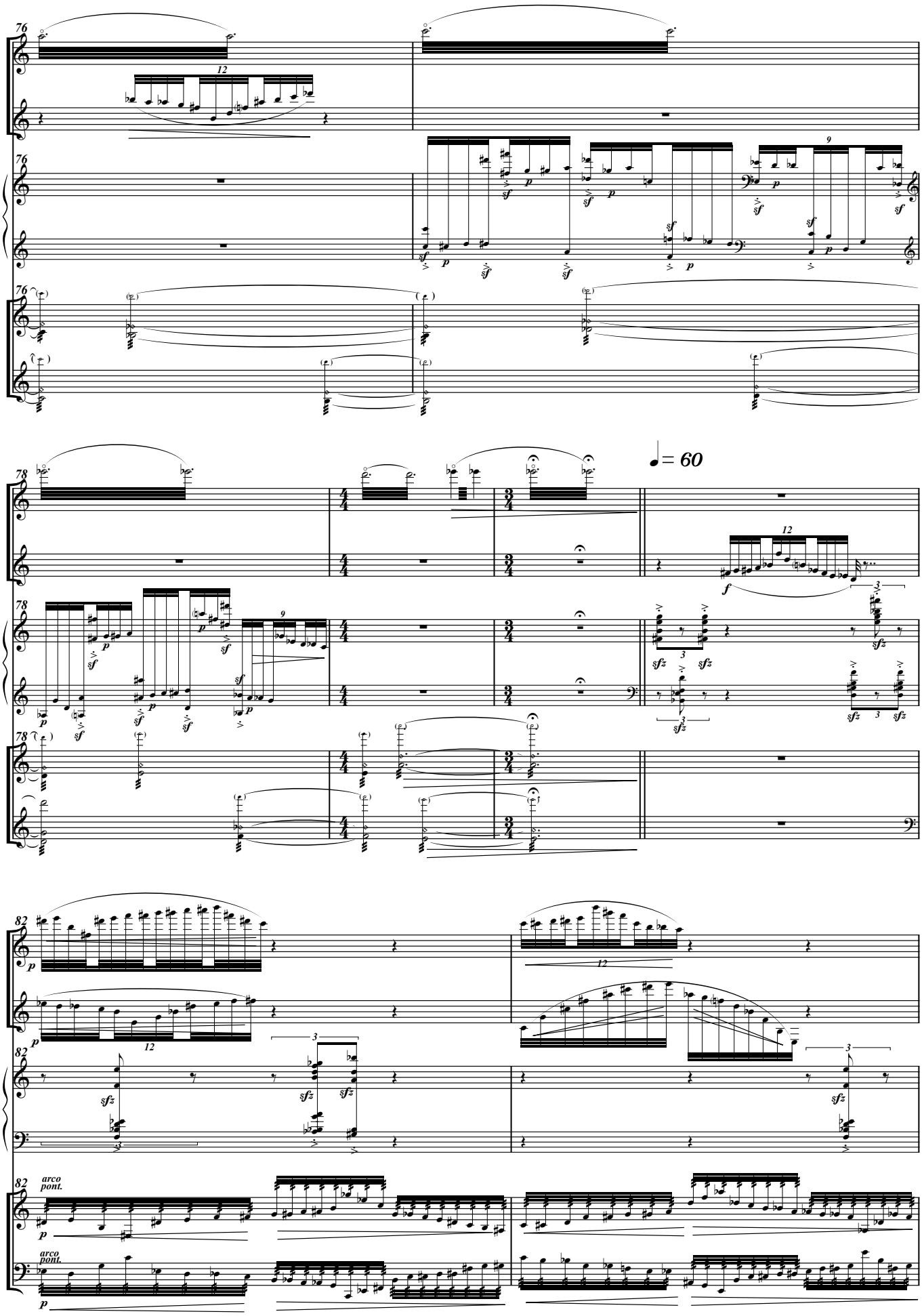

© by D. Anzaghi via Domenichino 12 20149 Milano (Italy)

Manscritto al calcolatore dell'autore

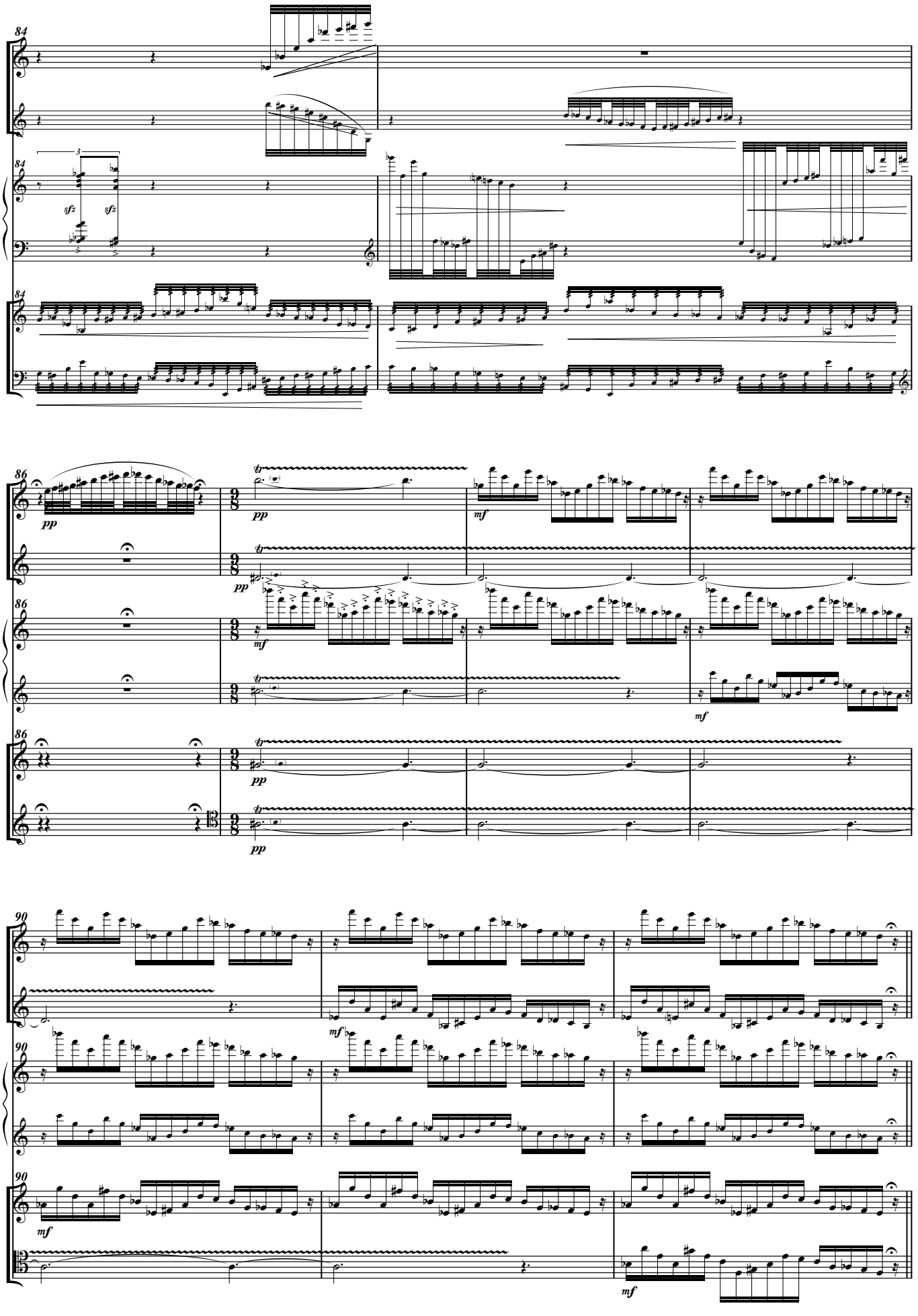

© by D. Anzaghi via Domenichino 12 20149 Milano (Italy)

Manscritto al calcolatore dell'autore

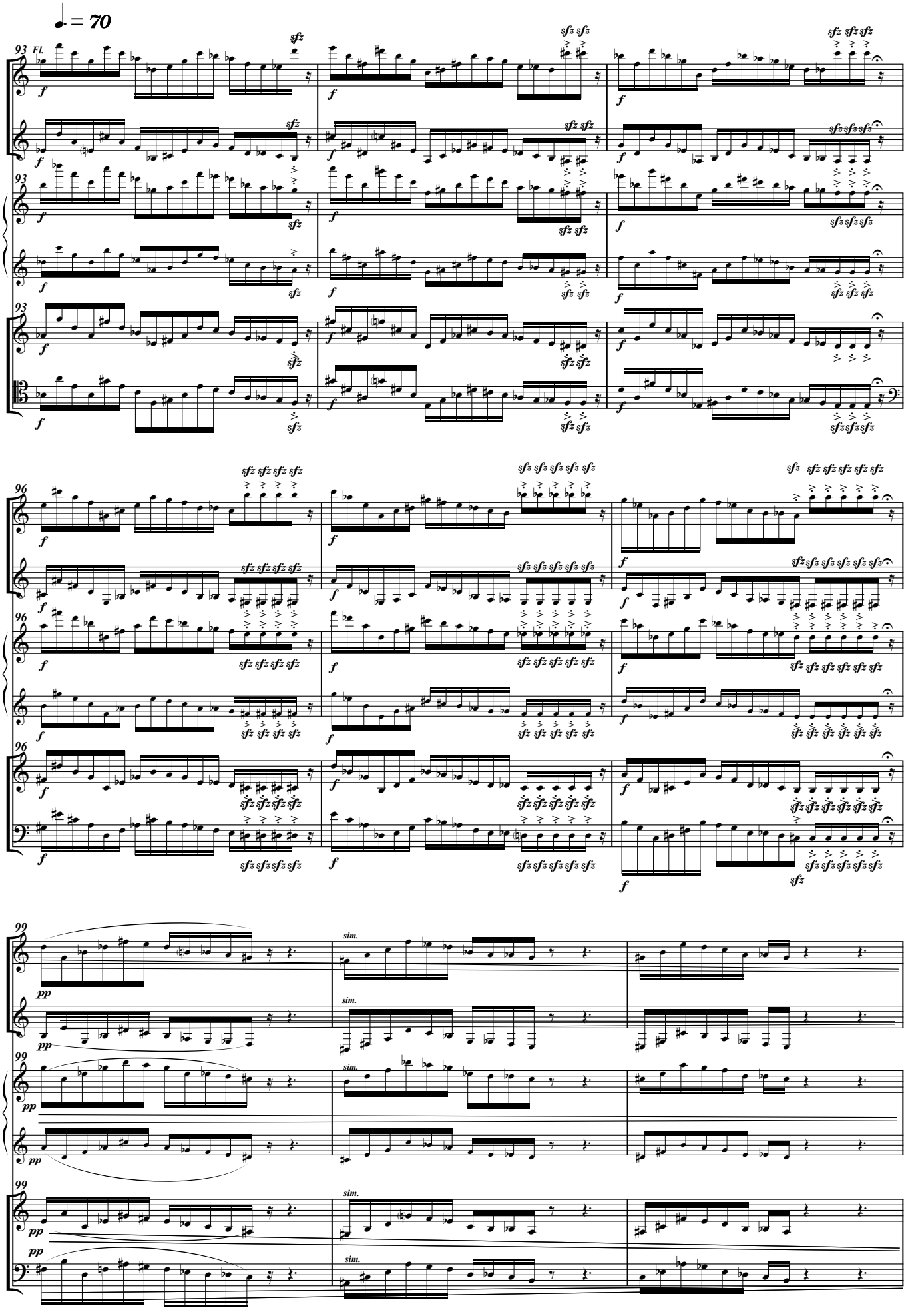

© by D. Anzaghi via Domenichino 12 20149 Milano (Italy)

Manscritto al calcolatore dell'autore

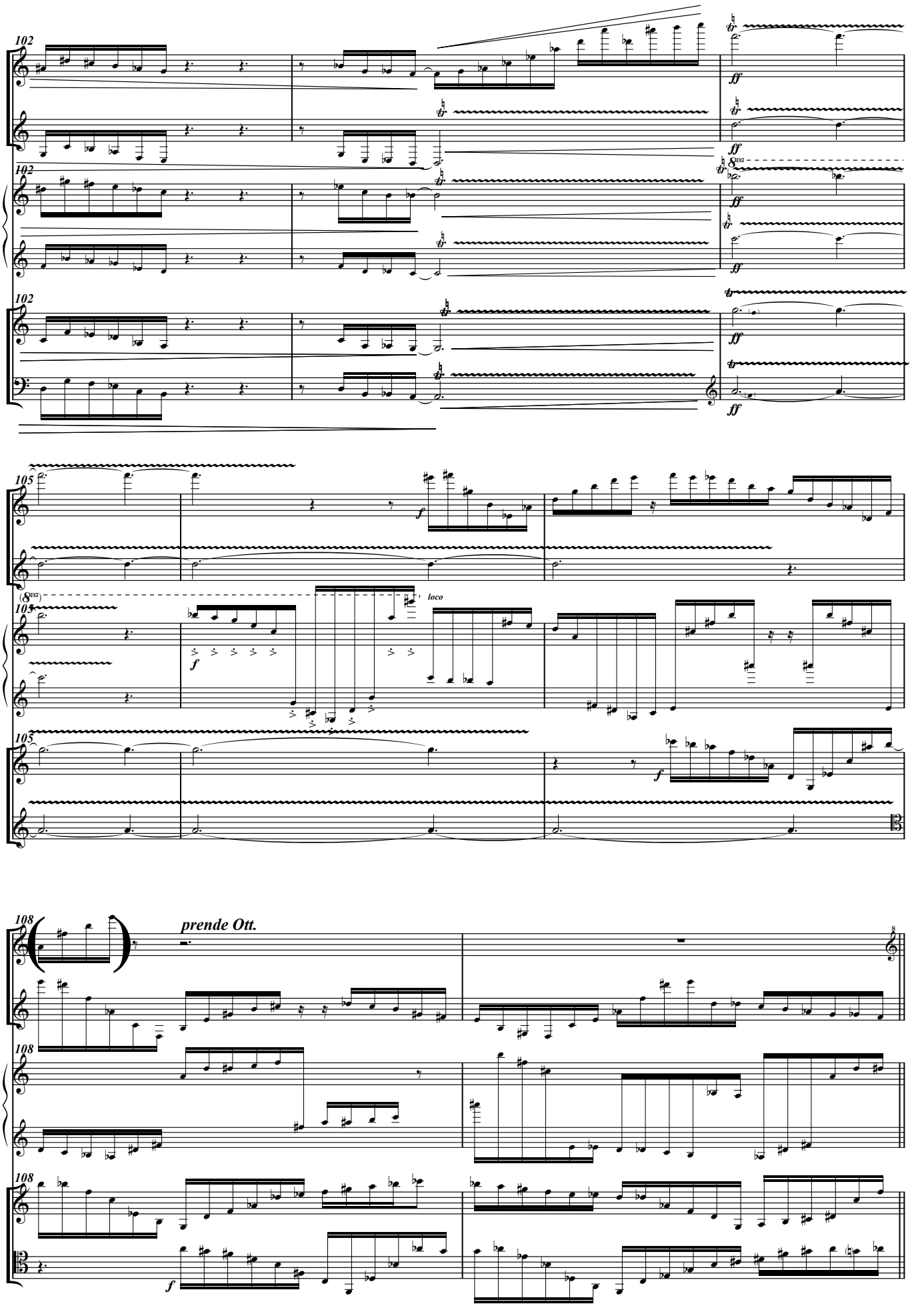

© by D. Anzaghi via Domenichino 12 20149 Milano (Italy)

Manscritto al calcolatore dell'autore

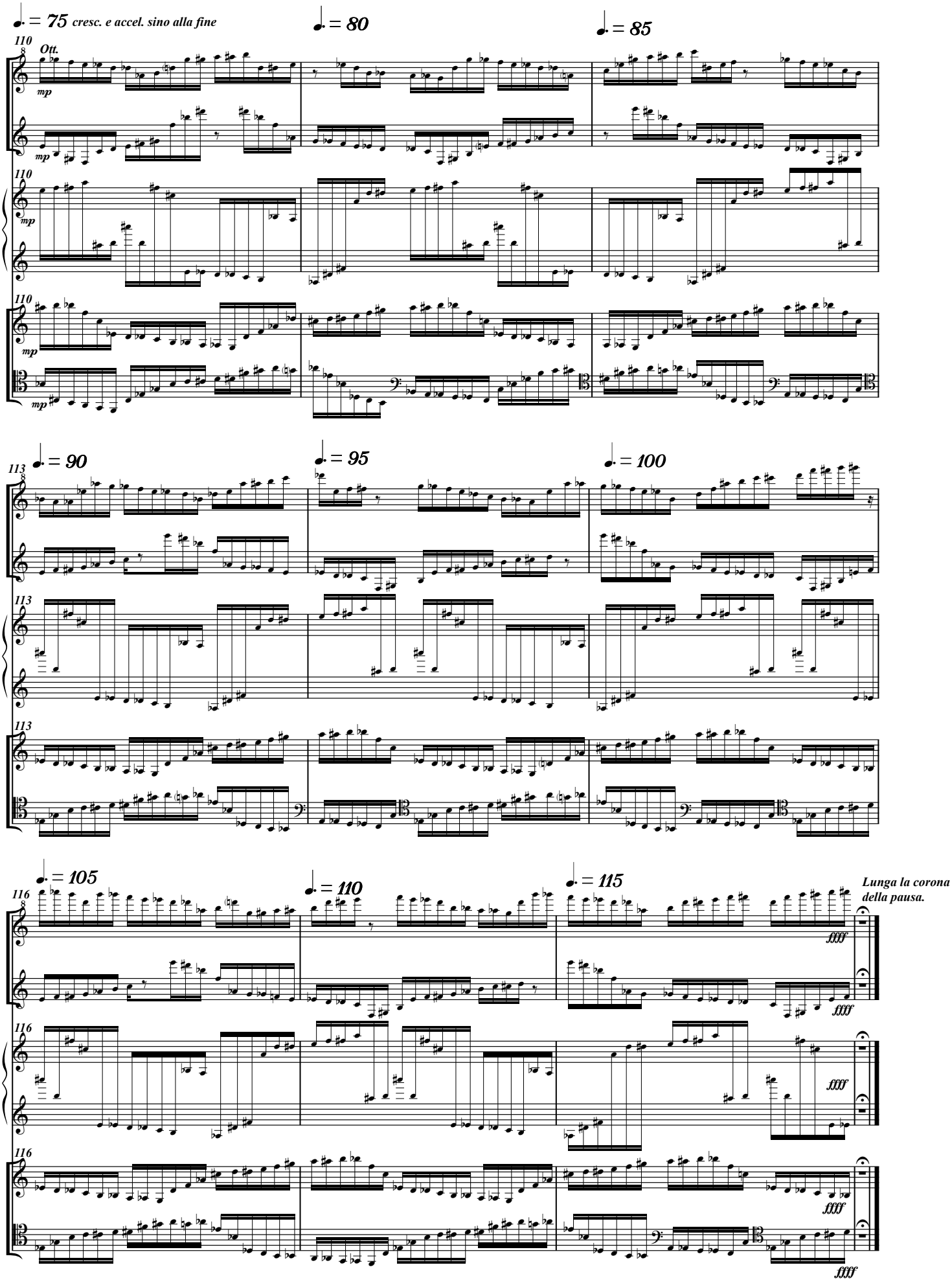

© by D. Anzaghi via Domenichino 12 20149 Milano (Italy)

Manscritto al calcolatore dell'autore